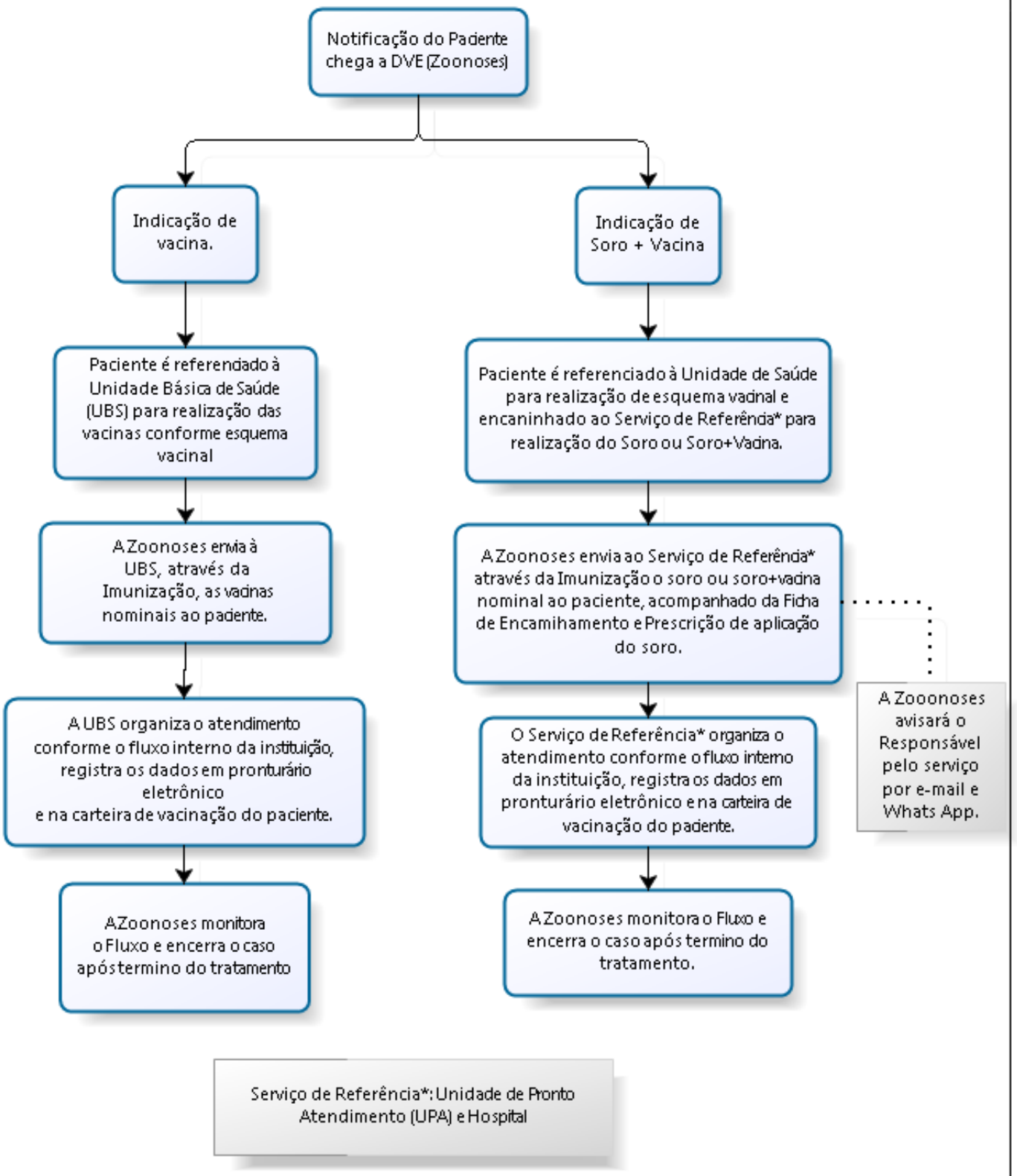FLUXO DO ATENDIMENTO ANTIRRÁBICO - VACINA OU SORO+VACINA PARA PACIENTES ENCAMINHADOS PELA ZOONOSES.